Zubehör

Kapitel 15

Zubehör

Zubehör für Schubstangenschlösser

0084
Schubstange

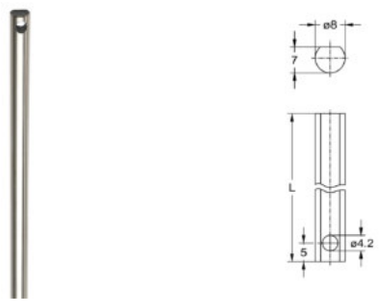

0103
Stange 10x3

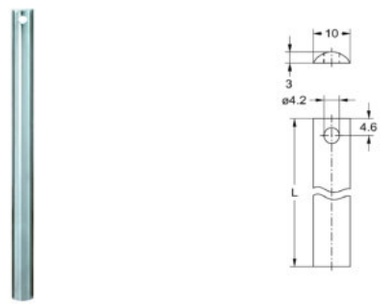

2363
Stangenführung

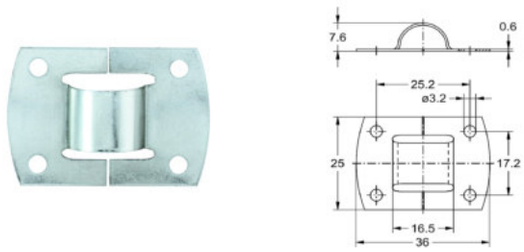

Artikel-Nr.	Ausführung	Länge L	Ø Bohrung	VE	Lagerware
0084.10002	Stahl vernickelt	1000 mm	4,2 mm	1 St	✓
0084.12502	Stahl vernickelt	1250 mm	4,2 mm	1 St	✓
0103.07502	Stahl vernickelt	750 mm	4,2 mm	1 St	✓
0103.07508	Stahl blank	750 mm	4,2 mm	1 St	✓
0103.10002	Stahl vernickelt	1000 mm	4,2 mm	1 St	✓
0103.10008	Stahl blank	1000 mm	4,2 mm	1 St	✓
0103.11002	Stahl vernickelt	1100 mm	4,2 mm	1 St	✓
0103.11008	Stahl blank	1100 mm	4,2 mm	1 St	✓
0103.12502	Stahl vernickelt	1250 mm	4,2 mm	1 St	✓
0103.12508	Stahl blank	1250 mm	4,2 mm	1 St	✓
2363.00002	Stahl vernickelt			100 St	✓

Artikel 2401, 2402
Zubehör aus Metall, Stahl, Kunststoff und Nylon

2401
Komplettes Zubehör Set zum Anschrauben

6x5 8x7

2401 Zubehör Set für FURORE Drehstangenschlösser zum Anschrauben

besteht aus folgenden Artikeln:

1310 Hakenlager (2x)
2414 Schließhaken (1x)
2424 Schließhaken (1x)
2530 Schließbolzen (2x)
2572 Winkelblech (1x)

2402
Komplettes Zubehör Set zum Einpressen

6x5 8x7

2402 Zubehör Set für FURORE Drehstangenschlösser zum Einpressen

besteht aus folgenden Artikeln:

1431 Hakenlager (2x)
2414 Schließhaken (1x)
2424 Schließhaken (1x)
2536 Schließbolzen (2x)
2572 Winkelblech (1x)
2517 Einpresszapfen für 2572(2x)
2518 Senkschraube für 2517 (2x)

2414
Schließhaken

6x5 8x7

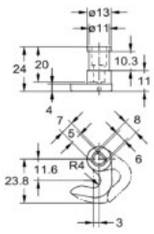

2424
Schließhaken

6x5 8x7

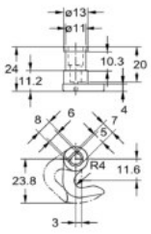

Artikel-Nr.	Montage	Oberfläche	für Artikel	VE	Lagerware
2401.00000		vernickelt		10 St	✔
2402.00000		vernickelt		10 St	✔
2414.00002	rechts oben/links unten	vernickelt	8501, 8505	1 St	
2424.00002	rechts unten/links oben	vernickelt	8501, 8505	1 St	

Zubehör

Stangen für Drehstangenschlösser

Zusätzliche Hinweise
Stangen ab Länge 2000 mm werden nur ab Werk geliefert

0065
Stange ø6

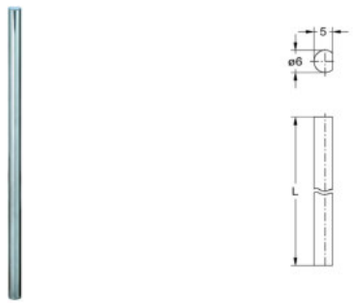

0087
Stange ø8

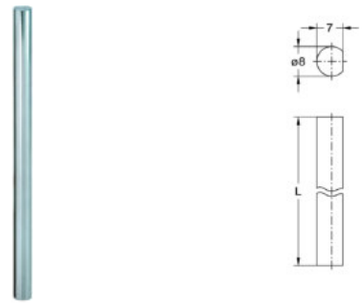

Artikel-Nr.	Ausführung	Länge L	VE	Lagerware
0065.10002	Stahl vernickelt	1000 mm	25 St	✓
0065.11002	Stahl vernickelt	1100 mm	1 St	✓
0065.12502	Stahl vernickelt	1250 mm	1 St	✓
0065.15002	Stahl vernickelt	1500 mm	1 St	✓
0065.20002	Stahl vernickelt	2000 mm	1 St	✓
0087.10002	Stahl vernickelt	1000 mm	1 St	✓
0087.11002	Stahl vernickelt	1100 mm	1 St	✓
0087.12502	Stahl vernickelt	1250 mm	1 St	✓
0087.15002	Stahl vernickelt	1500 mm	1 St	✓
0087.17502	Stahl vernickelt	1750 mm	1 St	✓
0087.20002	Stahl vernickelt	2000 mm	25 St	✓
0087.22502	Stahl vernickelt	2250 mm	25 St	✓
0087.26002	Stahl vernickelt	2600 mm	25 St	✓

Schließhaken für Drehstangenschlösser

2410
Schließhaken

6 x 5

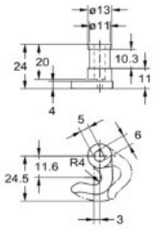

2413
Schließhaken

8 x 7

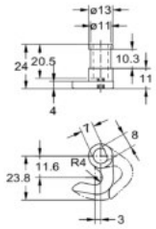

2420
Schließhaken

6 x 5

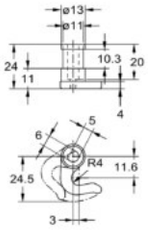

2423
Schließhaken

8 x 7

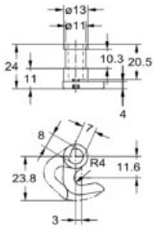

Artikel-Nr.	Ausführung	Montage	für Artikel	VE	Lagerware
2410.00002	Metall vernickelt	rechts oben/links unten	7041, 7042, 7051, 7052, 7061, 7062, 7321, 7322, 7581	10 St	✓
2420.00002	Metall vernickelt	rechts unten/links oben	7041, 7042, 7051, 7052, 7061, 7062, 7321, 7322, 7581	10 St	✓
2413.00002	Metall vernickelt	rechts unten/links oben	7010, 7020, 7030, 7781, 7801, 7901, 8101	10 St	✓
2423.00002	Metall vernickelt	rechts oben/links unten	7010, 7020, 7030, 7781, 7801, 7901, 8101	10 St	✓

Zubehör

Hakenlager für Drehstangenschlösser

1277
Schellen für Schließhaken

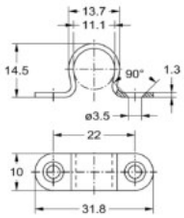

1310
Hakenlager

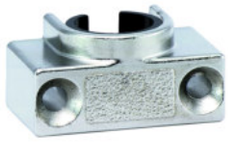

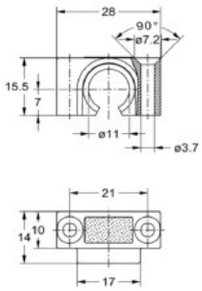

2431
Hakenlager

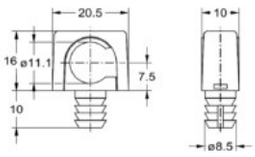

Artikel-Nr.	Ausführung	VE	Lagerware
1277.00002	Stahl vernickelt	50 St	✓
1310.00002	Metall vernickelt, Lager Kunststoff	50 St	✓
2431.00002	Metall vernickelt, zum Einpressen, Einpreßzapfen und Lager aus Kunststoff	50 St	✓

1311
Stangenführung

6 x 5

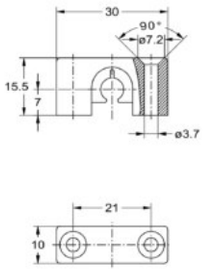

1312
Stangenführung

8 x 7

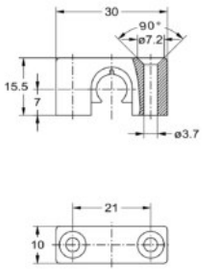

2441
Stangenführung

ø8 6 x 5

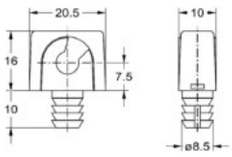

2442
Stangenführung

ø8 8 x 7

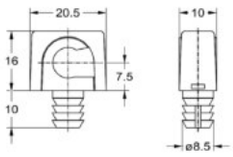

Artikel-Nr.	Ausführung	VE	Lagerware
1311.00002	Metall vernickelt, zum Anschrauben, Lager aus Kunststoff	50 St	✓
1312.00002	Metall vernickelt, zum Anschrauben, Lager aus Kunststoff	50 St	✓
2441.00002	Metall vernickelt, zum Einpressen, Einpresszapfen und Lager aus Kunststoff	50 St	✓
2442.00002	Metall vernickelt, zum Einpressen, Einpresszapfen und Lager aus Kunststoff	50 St	✓

Zubehör

Schließbolzen für Drehstangenschlösser

2530
Schließbolzen auf Platte

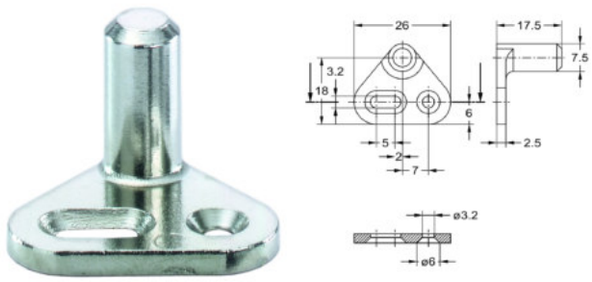

2531
Schließbolzen

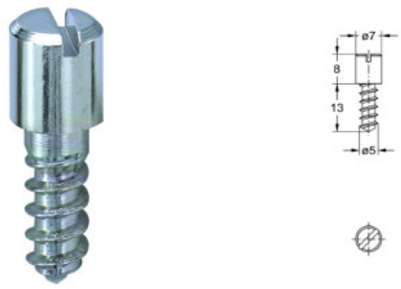

2533
Schließbolzen

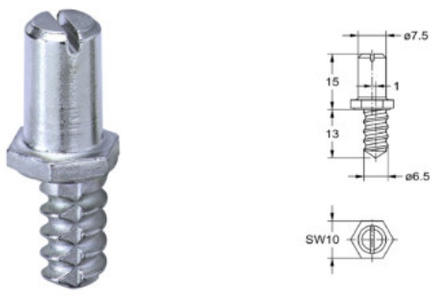

Artikel-Nr.	Ausführung	VE	Lagerware
2530.00002	Metall vernickelt	50 St	✓
2531.00002	Stahl vernickelt, mit Holzschraubengewinde	50 St	✓
2533.00002	Metall vernickelt, mit Holzschraubengewinde, exzentrisch	50 St	✓

7411
Rosette

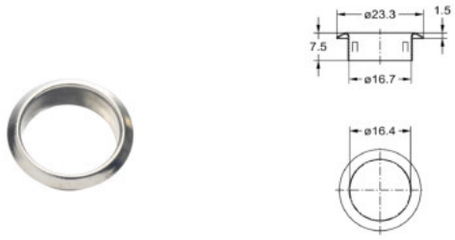

7412
Rosette

7413
Rosette

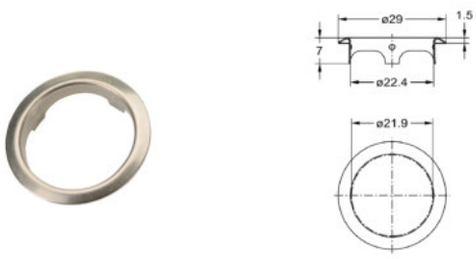

7419
Rosette

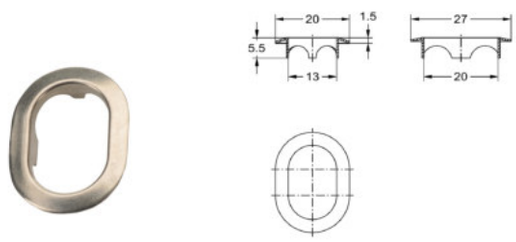

Artikel-Nr.	Ausführung	für Artikel	VE	Lagerware
7411.00002	Messing vernickelt	8535	50 St	
7412.00002	Messing matt vernickelt	2908, 8534	50 St	
7413.00002	Messing matt vernickelt	2904, 8533	50 St	
7413.00010	Messing poliert	2904, 8533	50 St	
7419.00002	Messing matt vernickelt	2914	5 St	
7419.00010	Messing poliert	2914	5 St	

Zubehör

Ausgleichsringe für Schlösser

2920.05
Ausgleichsring

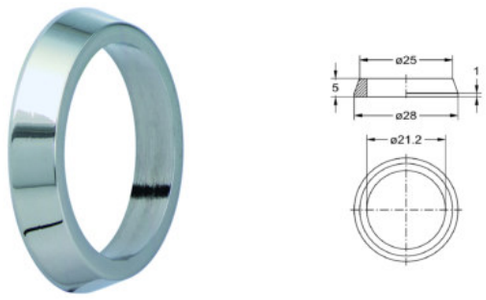

2920.08
Ausgleichsring

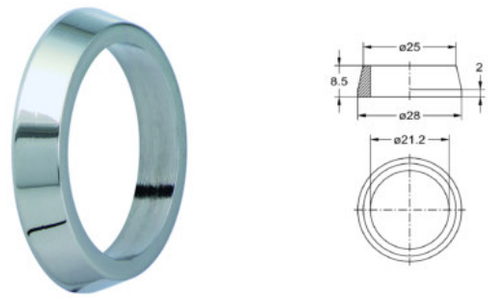

3005
Ausgleichsring

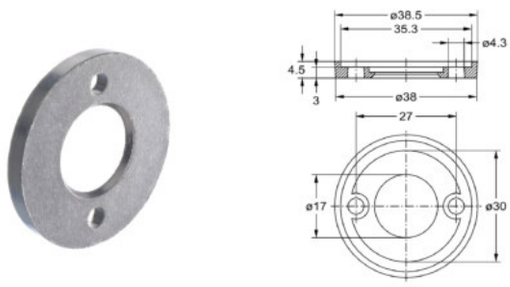

3006
Ausgleichsring

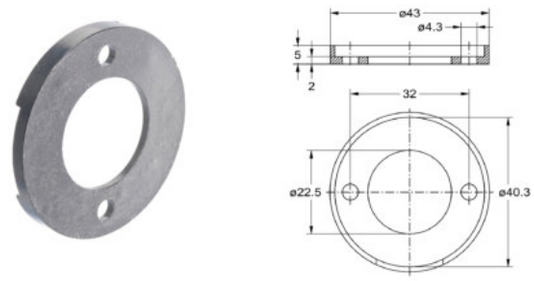

Artikel-Nr.	Ausführung	für Artikel	VE	Lagerware
2920.05003	Messing poliert vernickelt	2928, 2931, 2936	10 St	
2920.05007	Messing poliert verchromt	2928, 2931, 2936	10 St	
2920.08003	Messing poliert vernickelt	2928, 2931, 2936	10 St	
2920.08007	Messing poliert verchromt	2928, 2931, 2936	10 St	
3005.00002	Metall vernickelt	3001	5 St	✓
3006.00002	Metall vernickelt	3013	5 St	

Muttern und Scheiben für PZ-Schlösser

2615
Kronenmutter

2616
Lochmutter

2617
Rohrmutter

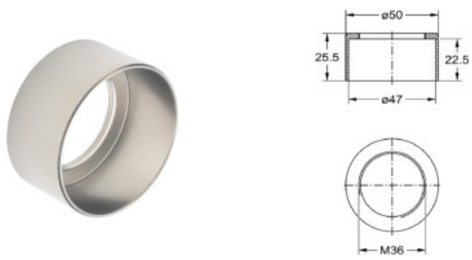

2618
Distanzscheibe

Artikel-Nr.	Ausführung	VE	Lagerware
2615.00002	Metall vernickelt	1 St	
2616.00002	Metall vernickelt	1 St	
2617.00002	Metall vernickelt	1 St	
2618.00002	Metall vernickelt	1 St	

Zubehör

Schließwinkel + Ausgleichsrosette

2549
Schließwinkel

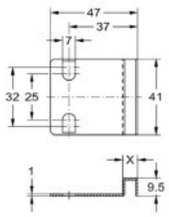

2572
Schließwinkel

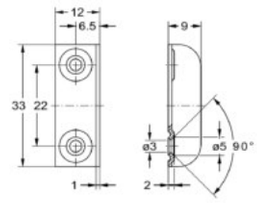

2599
Schließwinkel

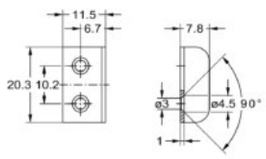

7430
Ausgleichsrosette

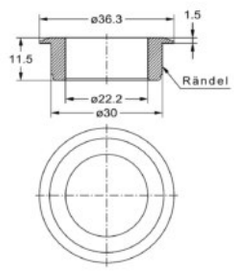

Artikel-Nr.	Ausführung	für Artikel	Maß X	VE	Lagerware
2549.05002	Stahl vernickelt		4,5 mm	100 St	✔
2549.09002	Stahl vernickelt		8 mm	100 St	
2572.00002	Stahl vernickelt			100 St	✔
2572.00023	Stahl vermessingt			100 St	✔
2599.00002	Stahl vernickelt			50 St	✔
7430.00002	Messing matt vernickelt	mit Zylinderdurchmesser 22 mm		5 St	
7430.00010	Messing poliert	mit Zylinderdurchmesser 22 mm		5 St	

2105
Schlüsselschild

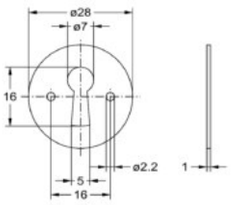

2106
Schlüsselschild

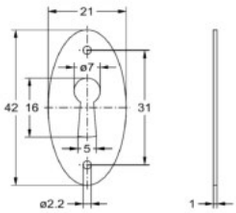

2107
Schlüsselschild

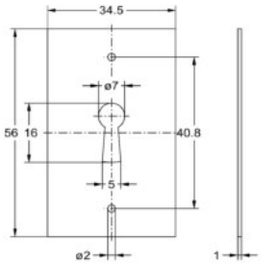

Artikel-Nr.	Ausführung	VE	Lagerware
2105.28002	Messing vernickelt	10 St	✓
2105.28010	Messing poliert	10 St	✓
2106.42002	Messing vernickelt	10 St	✓
2106.42010	Messing poliert	10 St	✓
2107.56003	Messing poliert vernickelt	10 St	✓
2107.56010	Messing poliert	10 St	✓

Zubehör

Schließbleche

2516
Schließblech für Hakenriegelschlösser

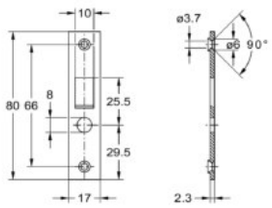

2548
Schließblech

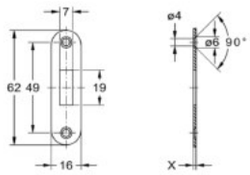

2552
Schließblech

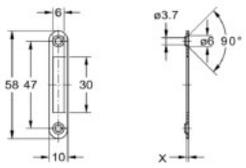

2585
Schließblech

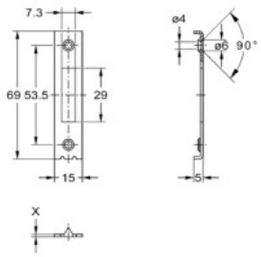

Artikel-Nr.	Ausführung	Maß X	VE	Lagerware
2516.00023	Stahl vermessingt		10 St	
2548.00002	Messing vernickelt	1,5 mm	10 St	
2552.00001	Messing	1,3 mm	100 St	✓
2552.00002	Stahl vernickelt	1 mm	100 St	✓
2552.00023	Stahl vermessingt	1 mm	100 St	✓
2585.00001	Messing	1,4 mm	10 St	

2116
Nummernschild

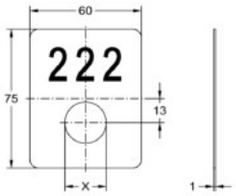

2117
Nummernschild

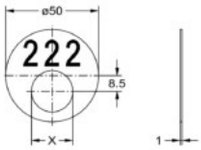

Artikel-Nr.	Ausführung	Schrifthöhe	ø Bohrung Maß X	VE	Lagerware
2116.17057	Kunststoff metallic, mit Klebebefestigung, 1-3 Stellige Zahlengravur nach Angabe	18 mm	17	10 St	
2116.22057	Kunststoff metallic, mit Klebebefestigung, 1-3 Stellige Zahlengravur nach Angabe	18 mm	22,3	10 St	
2117.17057	Kunststoff metallic, mit Klebebefestigung, 1-3 Stellige Zahlengravur nach Angabe	14 mm	17	10 St	
2117.22057	Kunststoff metallic, mit Klebebefestigung, 1-3 Stellige Zahlengravur nach Angabe	14 mm	22,3	10 St	

Zubehör

Schlüsselbuchsen

2100.14
Schlüsselbuchse

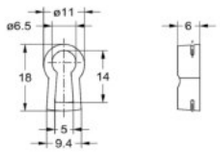

2100.16
Schlüsselbuchse

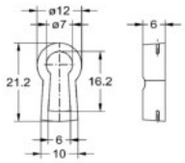

2104
Schlüsselbuchse

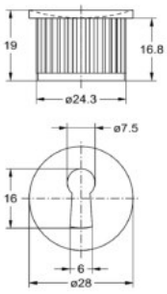

Artikel-Nr.	Ausführung	VE	Lagerware
2100.14001	Messing matt, mit Plättchenbefestigung	10 St	✓
2100.14002	Messing matt vernickelt, mit Plättchenbefestigung	10 St	✓
2100.16001	Messing matt, mit Plättchenbefestigung	10 St	✓
2100.16002	Messing matt vernickelt, mit Plättchenbefestigung	10 St	✓
2104.00002	Metall vernickelt	10 St	✓

2370
Stangenschließblech

10 x 3

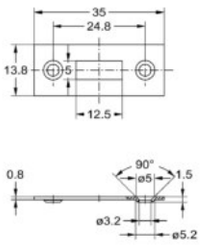

2528
Schließblech

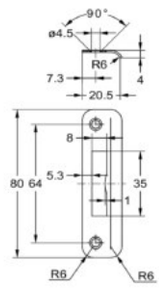

2543
Schließblech

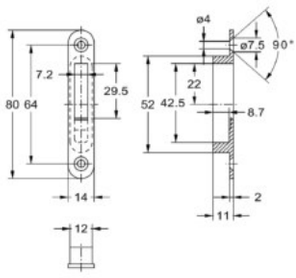

Artikel-Nr.	Ausführung	VE	Lagerware
2370.00002	Stahl vernickelt	50 St	✓
2528.00002	Stahl vernickelt	10 St	✓
2543.00002	Metall vernickelt	10 St	

Zubehör

Verschiedenes

1294
Demontagenadel

1296
Stiftschlüssel

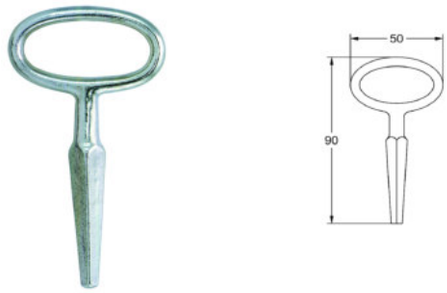

2703
Schließhülse

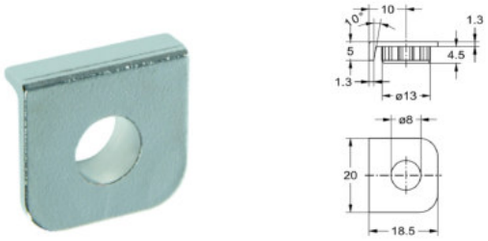

Artikel-Nr.	Oberfläche	Schließung	für Artikel	VE	Lagerware
1294.00008	Stahl blank		8521, 8551, 8561, 8523, 8553, 8563	10 St	✔
1296.00002	vernickelt	4 - 9 mm Vierkant		10 St	
2703.00002	vernickelt			10 St	

2551
Schließblech

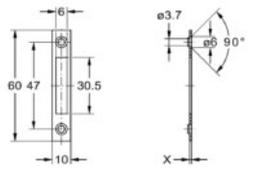

2556
Schließblech

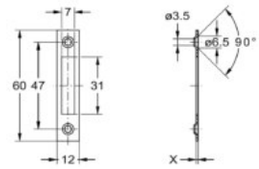

2574
Schließblech

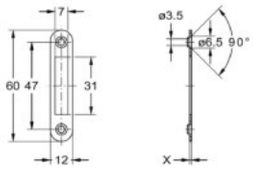

2587
Schließblech

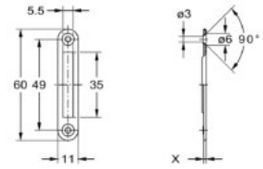

Artikel-Nr.	Ausführung	Maß X	VE	Lagerware
2551.00001	Messing	1,3 mm	100 St	✓
2551.00002	Stahl vernickelt	1 mm	100 St	✓
2551.00023	Stahl vermessingt	1 mm	100 St	✓
2551.00044	Stahl matt vernickelt	1 mm	100 St	✓
2556.00001	Messing	1,3 mm	100 St	✓
2556.00002	Stahl vernickelt	1 mm	100 St	✓
2556.00023	Stahl vermessingt	1 mm	100 St	✓
2574.00002	Stahl vernickelt	1 mm	100 St	✓
2587.00002	Stahl vernickelt	1,4 mm	100 St	✓
2587.00023	Stahl vermessingt	1,4 mm	100 St	✓

Zubehör

Schließbleche

2524.25
Schließblech

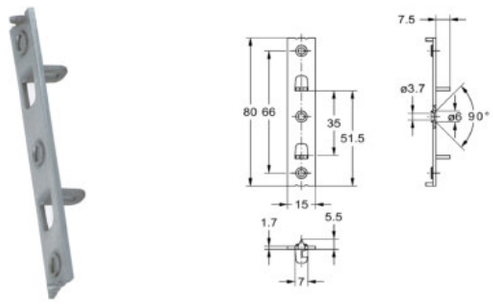

2524.30
Schließblech

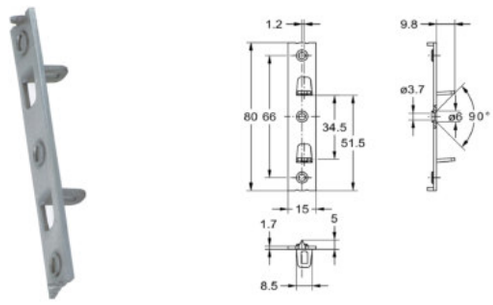

2591
Schließblech

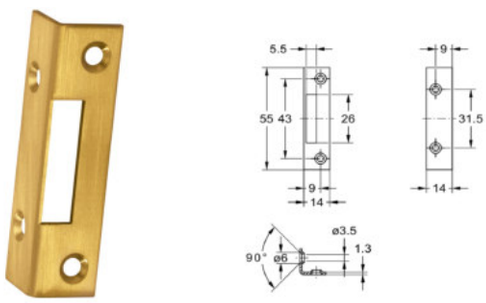

2596
Schließblech

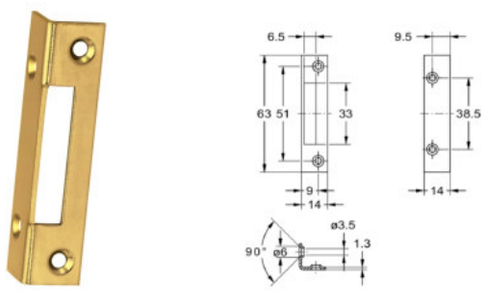

Artikel-Nr.	Ausführung	für Artikel	VE	Lagerware
2524.25008	Stahl blank	1683 25 Dorn	10 St	
2524.30008	Stahl blank	1683 30-50 Dorn	10 St	
2591.00002	Stahl vernickelt		50 St	✔
2596.00001	Messing		50 St	✔
2596.00002	Stahl vernickelt		50 St	✔
2596.00023	Stahl vermessingt		50 St	✔